

From the foot of Lake McDonald, Mont.



60916©

This Space For Writing Messages

Dear Sister—
We arrived
in Belton
this evening.
The snow is
up to your
neck and
26 below zero
this morning.
What do you
know about
that. Willa—

Published by James R. White, Kalispell, Mont.

POST CARD



Mrs. W. J. McIntosh—
326 South H. St.
Livingston
Mont.

This side for the Address only

Off to the Northwest, "Slow but Sure."

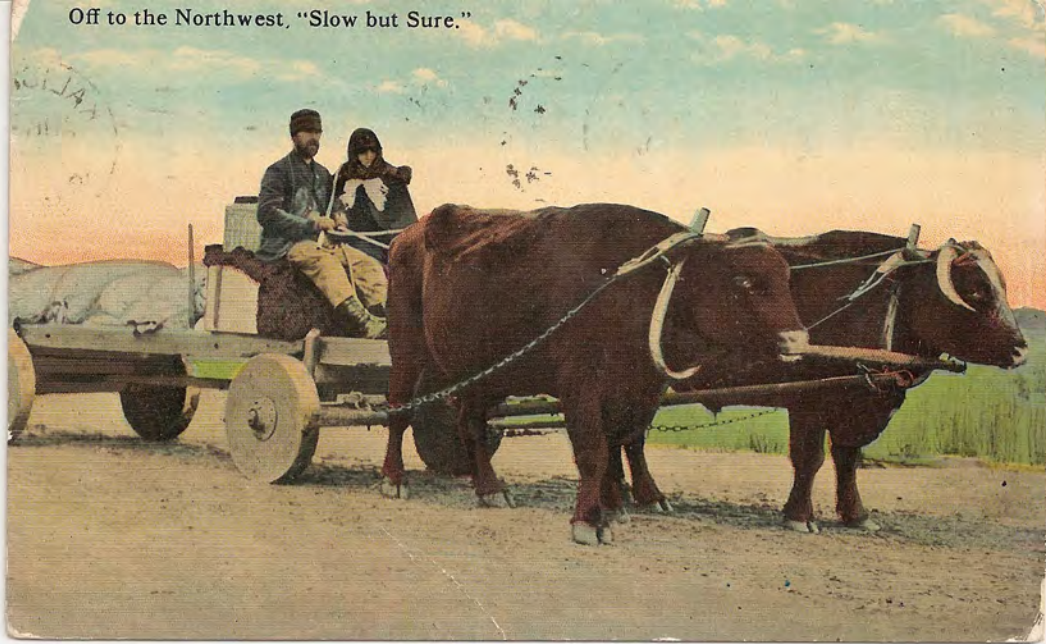



POSTAGE

KALISPELL
AUG 18
2-30P
19 MONT. 13



537 BLOOM BROS., MINNEAPOLIS, MINN.

Aug 18
I got here and have
filed all right.
It cost me 15.65
Candy will be in
Belton Tex. we
is bringing in that
H. and Carl's wife
husband
me

OUT PHOTO COURIER

Mrs Clara M. Dutosh
Great Falls
Mont.
519 1st Ave S. D. C.

CORRESPONDENCE HERE

ADDRESS HERE

A-36650

1532 - BELTON MONT.
WESTERN ENTRANCE TO GLACIER NATIONAL PARK.

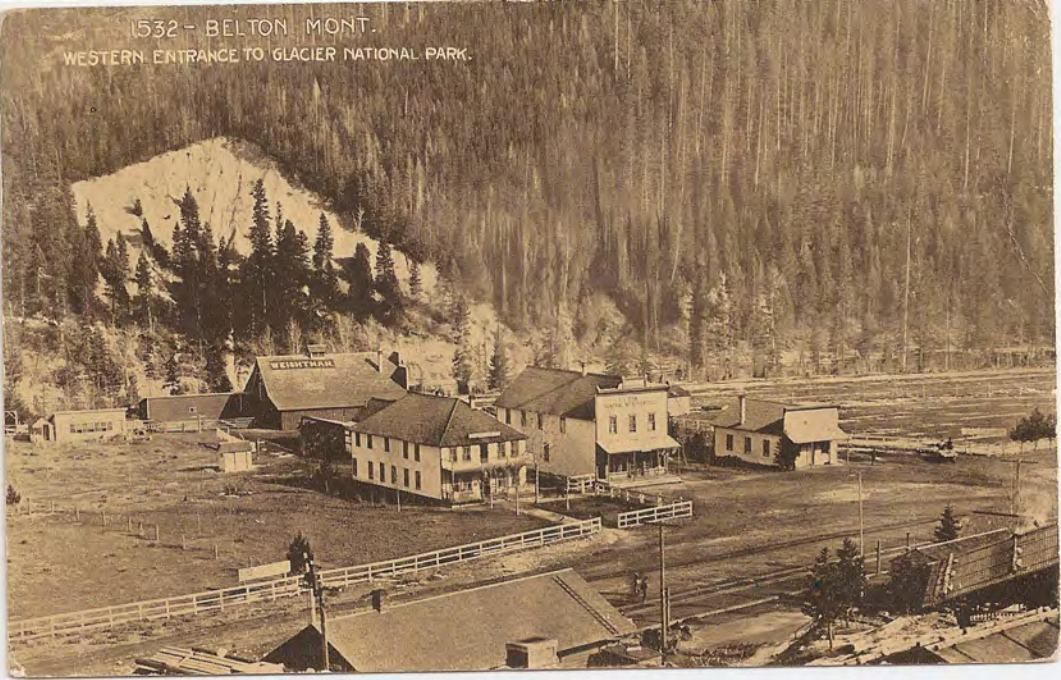

THIS SPACE FOR MESSAGE



POST CARD



ADDRESS

Morning of the
18th A.K.

yours truly
A B Vance

H-I-T-C-O

W J McIntosh

401 2nd Ave St

Great Falls
Mont